

INITIAL RECEIPT

United States Department of the Interior
Bureau of Land Management
 DIV OF LANDS, MINRLS & ENERGY
 ONE N CENTRAL AVE
 PHOENIX, AZ 85004 -4427
 Phone: 602-417-9200

Receipt	
No:	4681351

Transaction #: 4804901	
Date of Transaction: 02/06/2020	
CUSTOMER:	
RICHARD G AMADO PO BOX 2879 GLOBE,AZ 85502-2879 US	

LINE #	QTY	DESCRIPTION	REMARKS	UNIT PRICE	TOTAL
1	1.00	LOCATABLE MINERALS / MINING CLAIMS-NEW,UNADJUD, ONE OR MORE AUTH NOS / NEW MINING CLAIM PROCESSING FEE CASES: AMC459255/\$20.00		- n/a -	20.00
2	1.00	LOCATABLE MINERALS / MINING CLAIMS-NEW,UNADJUD, ONE OR MORE AUTH NOS / NEW MINING CLAIMS LOCATION FEE CASES: AMC459255/\$40.00		- n/a -	40.00
3	1.00	LOCATABLE MINERALS / MINING CLAIMS-NEW,UNADJUD, ONE OR MORE AUTH NOS / NEW MINING CLAIMS MAINTENANCE FEE CASES: AMC459255/\$165.00		- n/a -	165.00
TOTAL:					\$225.00

PAYMENT INFORMATION			
1	AMOUNT:	225.00	POSTMARKED: N/A
	TYPE:	CHECK	RECEIVED: 02/05/2020
	CHECK NO:	1003259951	
	NAME:	AMADO, RICHARD G PO BOX 2879 GLOBE AZ 85502-2879 US	

REMARKS

This receipt was generated by the automated BLM Collections and Billing System and is a paper representation of a portion of the official electronic record contained therein.

ENTERED
 FEB 14 2020
 BY: *R Am*

CORRESPONDENCE



United States Department of the Interior



BUREAU OF LAND MANAGEMENT

Arizona State Office

One North Central Avenue, Suite 800

Phoenix, Arizona 85004-4427

www.blm.gov/az/

JUN 16 2020

In Reply Refer To:
3800 (9200) RM
AMC459255

CERTIFIED MAIL - RETURN RECEIPT REQUESTED No. 9214 8901 9403 8314 2821 56

NOTICE

JOHNNY P KAY
4703 N HWY 188
GLOBE, AZ 85501-2760

:
:
:

This Notice Affects the Claim(s)
Shown in the Block Below.

AMC459255
RED BIRD

Mining Claim Location Notice(s) – Amendment(s) Required

Pursuant to Title 43 Code of Federal Regulations (CFR) 3832.1, the Bureau of Land Management (BLM), Arizona State Office, received your notices of location for recording mining claims. In accordance with 43 CFR 3832.12, the claim(s) listed above cannot be accepted as filed and must be amended as noted below.

1. Your claim is not described by a metes and bounds description. A metes and bounds description is needed to accurately plot your claims. Please note that GPS coordinates/latitude and longitude coordinates are not accepted by the BLM in place of metes and bounds descriptions and tie-ins for a mining claim.
2. An amendment was filed on March 10, 2020, but is not acceptable as filed. The original claim said SW/SE quarters and the amendment says NW/NE quarters and the GPS coordinates provided changed slightly. Also included on the amendment was a drawing of the claim on the map (with GPS coordinates) and the mailing addresses and phone numbers for all locators. Please submit a corrected amendment with a complete metes and bounds description. If the required information is not received within the 30-day timeframe, the amendment will not be processed and the BLM will retain the non-refundable processing fees submitted.

An amendment must be filed for each claim listed above to correct the defects identified. There is a \$15 BLM processing fee for each amendment. The amendment(s) must be received by BLM within 30 days of your receipt of this notice. If the amendment(s) is/are not received within the 30-day timeframe the mining claim(s) will be declared null and void.

If additional information is required, please contact RéAnn Myers at 602-417-9413. Please include your AMC serial number(s) on all correspondence.



Elena Fink
Deputy State Director
Lands, Minerals and Energy Division

Enclosure



United States Department of the Interior



BUREAU OF LAND MANAGEMENT
Arizona State Office
One North Central Avenue, Suite 800
Phoenix, Arizona 85004-4427
www.blm.gov/az/

JUN 16 2020

In Reply Refer To:
3800 (9200) RM
AMC459255

CERTIFIED MAIL - RETURN RECEIPT REQUESTED No. 9214 8901 9403 8314 2821 63

NOTICE

ALAN KAY	:	This Notice Affects the Claim(s)
1500 N 40TH CIR	:	Shown in the Block Below.
SHOW LOW, AZ 85901-3395	:	

AMC459255
RED BIRD

Mining Claim Location Notice(s) – Amendment(s) Required

Pursuant to Title 43 Code of Federal Regulations (CFR) 3832.1, the Bureau of Land Management (BLM), Arizona State Office, received your notices of location for recording mining claims. In accordance with 43 CFR 3832.12, the claim(s) listed above cannot be accepted as filed and must be amended as noted below.

1. Your claim is not described by a metes and bounds description. A metes and bounds description is needed to accurately plot your claims. Please note that GPS coordinates/latitude and longitude coordinates are not accepted by the BLM in place of metes and bounds descriptions and tie-ins for a mining claim.
2. An amendment was filed on March 10, 2020, but is not acceptable as filed. The original claim said SW/SE quarters and the amendment says NW/NE quarters and the GPS coordinates provided changed slightly. Also included on the amendment was a drawing of the claim on the map (with GPS coordinates) and the mailing addresses and phone numbers for all locators. Please submit a corrected amendment with a complete metes and bounds description. If the required information is not received within the 30-day timeframe, the amendment will not be processed and the BLM will retain the non-refundable processing fees submitted.

An amendment must be filed for each claim listed above to correct the defects identified. There is a \$15 BLM processing fee for each amendment. The amendment(s) must be received by BLM within 30 days of your receipt of this notice. If the amendment(s) is/are not received within the 30-day timeframe the mining claim(s) will be declared null and void.

If additional information is required, please contact RéAnn Myers at 602-417-9413. Please include your AMC serial number(s) on all correspondence.

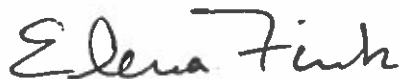

Elena Fink
Deputy State Director
Lands, Minerals and Energy Division

Enclosure



United States Department of the Interior



BUREAU OF LAND MANAGEMENT

Arizona State Office

One North Central Avenue, Suite 800

Phoenix, Arizona 85004-4427

www.blm.gov/az/

JUN 16 2020

In Reply Refer To:
3800 (9200) RM
AMC459255

CERTIFIED MAIL - RETURN RECEIPT REQUESTED No. 9214 8901 9403 8314 2821 49

NOTICE

RICHARD G AMADO
PO BOX 2879
GLOBE, AZ 85502-2879

:
:
:

This Notice Affects the Claim(s)
Shown in the Block Below.

AMC459255
RED BIRD

Mining Claim Location Notice(s) – Amendment(s) Required

Pursuant to Title 43 Code of Federal Regulations (CFR) 3832.1, the Bureau of Land Management (BLM), Arizona State Office, received your notices of location for recording mining claims. In accordance with 43 CFR 3832.12, the claim(s) listed above cannot be accepted as filed and must be amended as noted below.

1. Your claim is not described by a metes and bounds description. A metes and bounds description is needed to accurately plot your claims. Please note that GPS coordinates/latitude and longitude coordinates are not accepted by the BLM in place of metes and bounds descriptions and tie-ins for a mining claim.
2. An amendment was filed on March 10, 2020, but is not acceptable as filed. The original claim said SW/SE quarters and the amendment says NW/NE quarters and the GPS coordinates provided changed slightly. Also included on the amendment was a drawing of the claim on the map (with GPS coordinates) and the mailing addresses and phone numbers for all locators. Please submit a corrected amendment with a complete metes and bounds description. If the required information is not received within the 30-day timeframe, the amendment will not be processed and the BLM will retain the non-refundable processing fees submitted.

An amendment must be filed for each claim listed above to correct the defects identified. There is a \$15 BLM processing fee for each amendment. The amendment(s) must be received by BLM within 30 days of your receipt of this notice. If the amendment(s) is/are not received within the 30-day timeframe the mining claim(s) will be declared null and void.

If additional information is required, please contact RéAnn Myers at 602-417-9413. Please include your AMC serial number(s) on all correspondence.



Elena Fink
Deputy State Director
Lands, Minerals and Energy Division

Enclosure



Date Produced: 06/29/2020

ConnectSuite Inc.:

The following is the delivery information for Certified Mail™/RRE item number 9214 8901 9403 8314 2821 49. Our records indicate that this item was delivered on 06/22/2020 at 10:34 a.m. in GLOBE, AZ 85501. The scanned image of the recipient information is provided below.

Signature of Recipient :

A handwritten signature in black ink that reads "Richard Amos". The signature is written in a cursive style with a horizontal line at the end.

Address of Recipient :

PO BOX 2879

GLOBE, AZ 85502-2879

Thank you for selecting the Postal Service for your mailing needs. If you require additional assistance, please contact your local post office or Postal Service representative.

Sincerely,
United States Postal Service

The customer reference number shown below is not validated or endorsed by the United States Postal Service. It is solely for customer use.

Customer Reference Number: C2110973.12017650

TRANSFERS

MAINTENANCE FEES
WAIVERS
POL/NOI

MISCELLANEOUS

United States Department of the Interior
Bureau of Land Management
 DIV OF LANDS, MINRLS & ENERGY
 ONE N CENTRAL AVE
 PHOENIX, AZ 85004 -4427
 Phone: 602-417-9200

Receipt	
No:	4764210

Transaction #: 4890878	
Date of Transaction: 07/16/2020	
CUSTOMER:	
RICHARD G AMADO PO BOX 2879 GLOBE,AZ 85502-2879 US	

LINE #	QTY	DESCRIPTION	REMARKS	UNIT PRICE	TOTAL
1	1.00	LOCATABLE MINERALS / MINING CLAIMS- NOT NEW-UNADJUD,ONE AUTH NO. ONLY / MINING CLAIM MONEY RECEIVED CASES: AMC459255/\$15.00	AMEND	- n/a -	15.00
TOTAL:					\$15.00

PAYMENT INFORMATION				
1	AMOUNT:	15.00	POSTMARKED:	N/A
	TYPE:	CHECK	RECEIVED:	07/15/2020
	CHECK NO:	1003369642		
	NAME:	AMADO, RICHARD G PO BOX 2879 GLOBE AZ 85502-2879 US		

REMARKS

This receipt was generated by the automated BLM Collections and Billing System and is a paper representation of a portion of the official electronic record contained therein.

b35
ENTERED
 AUG 17 2020
 BY: *fm*

FROM:

Edward & Amara
P.O. Box 2879
Glendale, AZ
85502

PLACE STICKER AT TOP OF ENVELOPE TO THE RIGHT
OF THE RETURN ADDRESS FOR A DOTTED LINE
CERTIFIED MAIL
7015 1730 0002 1785 3378

TO:

Bureau of Land
Management
One N Central Ave
Suite 800-850044477
PHX AZ

U.S. POSTAGE PAID
FCMGRHTL
GLENDALE, AZ
85501
AUG 19, 20
AMOUNT
\$10.20
R2304W121775-05



65004



1005

RETURN RECEIPT
REQUESTED

Bubble Mailer
8 1/2" x 12"

Ready **P**ost.



LOCATION NOTICE FOR LODE MINING CLAIM

Amendment BLM Serial # AMC 459255

NOTICE IS HEREBY GIVEN that the RED BIRD

lode mining claim has been located

by RICHARD G AMADO whose current mailing

address is P.O. BX. 2879

GLOBE, AZ 85502

RECEIVED
BLM AZ STATE OFFICE
2020 MAR 10 A 11:05
PHOENIX, ARIZONA
BLM
Date
Stamp

The general course of this claim is WEST TO EAST and it is situated in GUAJUVINAL

County, Arizona. This claim is 1500 feet in length and 600 feet in width.

20 Total Claim Acreage. This claim runs from the location monument on which this location notice

is posted on the centerline of the claim approximately 50 feet in a WEST direction to the WEST

end line and 1450 feet in a EAST direction to the EAST end line. This claim is marked by six

monuments, one at each corner and one at the center of each end line of the claim.

The location monument on which this notice is posted is situated within Section 17, Township T1N

Range R13E, Gila Salt River Base and Meridian, Arizona and this claim encompasses portions

of the following quarter section(s), section(s), Township(s) and Range(s) NW AND NE QUARTERS

SECTION 17 TOWNSHIP T1N

Gila Salt River Base and Meridian, Arizona. (GPS) 33° 26' 01.6" N - 111° 03' 30.7" W

The locality of this claim with reference to some natural object or permanent monument and additional information

(if any) concerning its locality are as follows: APROX. 2 MILES EAST OF

THE OLD MILES RANCH

The above information is shown on the attached map.

DATED AND POSTED on the ground this 8th day of JANUARY, 20 20

LOCATOR(s) AGENT

Print Name(s) RICHARD G. AMADO - JOHNNY P. KAY - ALAN KAY

Signature(s) Richard G Amado - Johnny P. Kay - Alan Kay

Form MCF100
Revised July 2014

4712861

RICHARD G AMADO
 P.O. Bx. 2879
 GLOBE AZ 85502
 (928) 425-4178

JOHNN P. KAY
 4703 N. Hwy 188
 GLOBE, AZ 85501
 (928) 425-7550

1200 N. TOCAY
 Showlow AZ 85501
 ALAN KAY
~~1500 N. HWY 188~~
 SHOWLOW, AZ.
 (928) 595-1868

AMC 459255

Lode (X) Placer ()
 Millsite ()

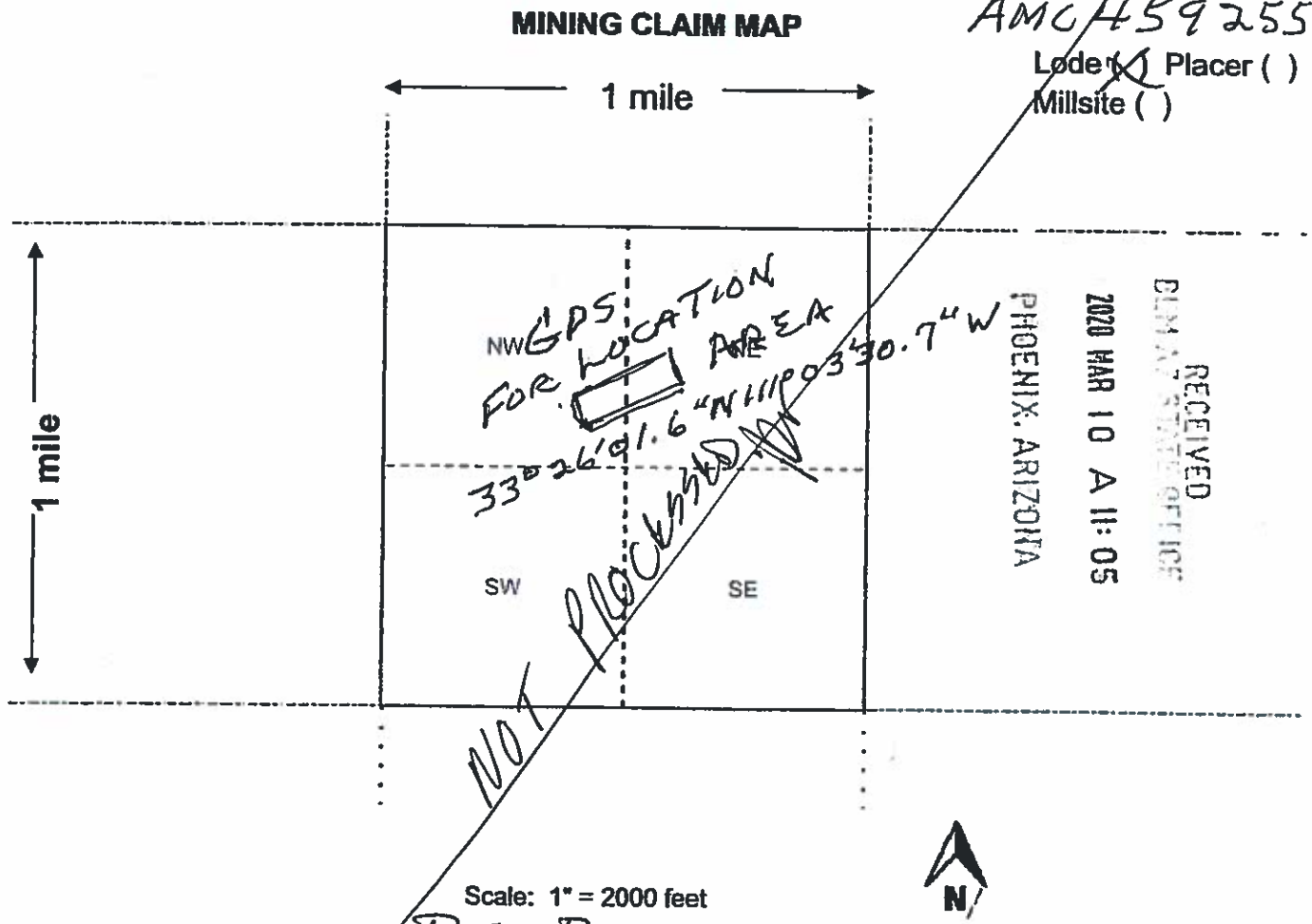

Scale: 1" = 2000 feet



- The above map depicts the REG BIRD mining claim, which is located in Section (s) 17, Township T1N, Range R13E, Gila and Salt River Base and Meridian, GILA-RINAL County, Arizona. Total claim acreage is 20
- The type of corner and location monuments used are as follows: ROCK AND STAKE
- The bearings and distances in degrees and feet between claim corners and to a public land survey monument are as depicted on the map.
- If the claim is a placer or millsite claim with exterior limits conforming to legal subdivisions of the public survey, provide a legal description of the claim _____

RECEIVED
 DIM AT STATE OFFICE
 2020 MAR 10 A 11:05
 PHOENIX, ARIZONA

NOT PROCEED





When Recorded, Mail to:

RICHARD G AMADO
P.O. BX 2879
Globe, AZ
85502



Caption Heading/Title:

Reading
Post Bird

NOT PROCESSED

RECEIVED
BLM AZ STAFF OFFICE
2020 MAR 10 A 11:05
PHOENIX, ARIZONA

Do Not Remove This Sheet, It Is Part Of The Recorded Document

United States Department of the Interior
Bureau of Land Management
 DIV OF LANDS, MINRLS & ENERGY
 ONE N CENTRAL AVE
 PHOENIX, AZ 85004 -4427
 Phone: 602-417-9200

Receipt	
No:	4712861

Transaction #: 4837759	
Date of Transaction: 03/12/2020	
CUSTOMER:	
RICHARD G AMADO PO BOX 2879 GLOBE, AZ 85502-2879 US	

LINE #	QTY	DESCRIPTION	REMARKS	UNIT PRICE	TOTAL
1	1.00	LOCATABLE MINERALS / MINING CLAIMS- NOT NEW-UNADJUD, ONE AUTH NO. ONLY / MINING CLAIM MONEY RECEIVED CASES: AMC459255/\$15.00	Amend	- n/a -	15.00
TOTAL:					\$15.00

PAYMENT INFORMATION			
1	AMOUNT:	15.00	POSTMARKED: N/A
	TYPE:	CHECK	RECEIVED: 03/12/2020
	CHECK NO:	1003286679	
	NAME:	AMADO, RICHARD G PO BOX 2879 GLOBE AZ 85502-2879 US	

REMARKS

This receipt was generated by the automated BLM Collections and Billing System and is a paper representation of a portion of the official electronic record contained therein.

8/17/20 398 ENTERED, DM

**LOCATION NOTICES
AMENDMENTS
STATUS SHEET
GEO REPORT/MTP**

MINING CLAIM STATUS REPORT - Assessment Year 2020

Data Entered: 1/8/2020

MTP Checked By: 1/8/2020
GEO Checked By: 1/8/2020

LEAD SERIAL NUMBER: AMC 459 255 thru AMC _____

NUMBER OF CLAIMS & TYPE:

1 LODE
____ PLACER
____ ASSOCIATION PLACER
____ MILL SITE
____ TUNNEL SITE

CHARGES:

Processing Fee @ \$20 = \$ 20
Location Fee @ \$40 = \$ 40
Maintenance Fee @ \$165 = \$ 165
Add'l Maint Fee for Assoc Placer = \$ _____
SUBTOTAL \$ _____
Other Fees \$ _____
Other Fees \$ _____
TOTAL \$ 225

TOTAL ACREAGE: _____ Per Claim
(Placer Only)

NUMBER OF LOCATORS: _____

DOCUMENTS RECEIVED VIA: Over-the-Counter [] Mail TIMELY FILED: Yes No []

LEGAL DESCRIPTION: T 1N R 13E SEC 17
T _____ R _____ SEC _____
T _____ R _____ SEC _____
T _____ R _____ SEC _____
T _____ R _____ SEC _____

BLM [] FOREST SERVICE [] _____ SUBJ TO PL 359: Yes [] No []
WILDERNESS AREA [] _____

SPLIT ESTATE: N/A [] SX [] PX [] OTHER [] _____
SRHA [] Was proper Notice filed if located on SHRA Land? Yes [] No []

RECONVEYED MINERALS ON BLM LAND REQUIRE OPENING ORDER FROM 1944 TO 1993:
Open to Entry On _____ N/A []

COMMENTS/STATUS: VOID [] PARTIALLY VOID [] PVT MINERALS [] WITHDRAWN LANDS []
OTHER []

No map provided - 4ML
CLAIMS IN OPEN AREA. ACCEPTED W/O PROPER METES & BOUNDS DESCRIPTION.

[] Claimant acknowledges that portions of the following claim(s) site(s) may be void or voidable.

Printed Name of Claimant _____ Signature of Claimant _____

*****FINAL ADJUDICATION*****

DATE 8/17/2020 INITIALS lu

AHC459255



LOCATION NOTICE FOR LODE MINING CLAIM

Amendment BLM Serial # AMC 459255

NOTICE IS HEREBY GIVEN that the RED BIRD
 lode mining claim has been located

by RICHARD G AMADO whose current mailing
 address is P.O. BX 2879
GLOBE, AZ 85502

BLM
 Date
 Stamp

2020 JUL 15 A 8:45

PHOENIX, ARIZONA

RECEIVED

The general course of this claim is WEST TO EAST and it is situated in GILA/BONAVILLE
 County, Arizona. This claim is 1500 feet in length and 600 feet in width.

20 Total Claim Acreage. This claim runs from the location monument on which this location notice
 is posted on the centerline of the claim approximately 50 feet in a WEST direction to the WEST
 end line and 1450 feet in a EAST direction to the EAST end line. This claim is marked by six
 monuments, one at each corner and one at the center of each end line of the claim.

The location monument on which this notice is posted is situated within Section 17, Township T1N
 Range R13E, Gila Salt River Base and Meridian, Arizona and this claim encompasses portions
 of the following quarter section(s), section(s), Township(s) and Range(s) NE 1/4 OF
SEC. 17 T1N R13E

Gila Salt River Base and Meridian, Arizona.

The locality of this claim with reference to some natural object or permanent monument and additional information
 (if any) concerning its locality are as follows: ROCK AND STAKE

APPROX. 1.5 MILES FROM THE OLD MULE RANCH
(P.B. 56) IN A SOUTH DIRECTION

The above information is shown on the attached map.
 DATED AND POSTED on the ground this 8th day of JANUARY, 20 20.

LOCATOR(s) AGENT

Print Name(s) RICHARD G AMADO - JOHNNY P. KAY - ALAN KAY

Signature(s) Richard G Amado - Johnny P. Kay - Alan Kay

#4764210

Form MCP100
 Revised July 2014

AMC 459255

RICHARD G. AMADO
 P.O. BX. 2879
 GLOBE, AZ 85502
 (928) 425-4178
 " 200-3320

Johnny P. Kay
 4703 N. Hwy. 188
 GLOBE, AZ 85501
 (928) 425-7550

ALAN KAY
 Showlow, AZ.
 (928) 595-180
 1500 N. 40th CR
 85901

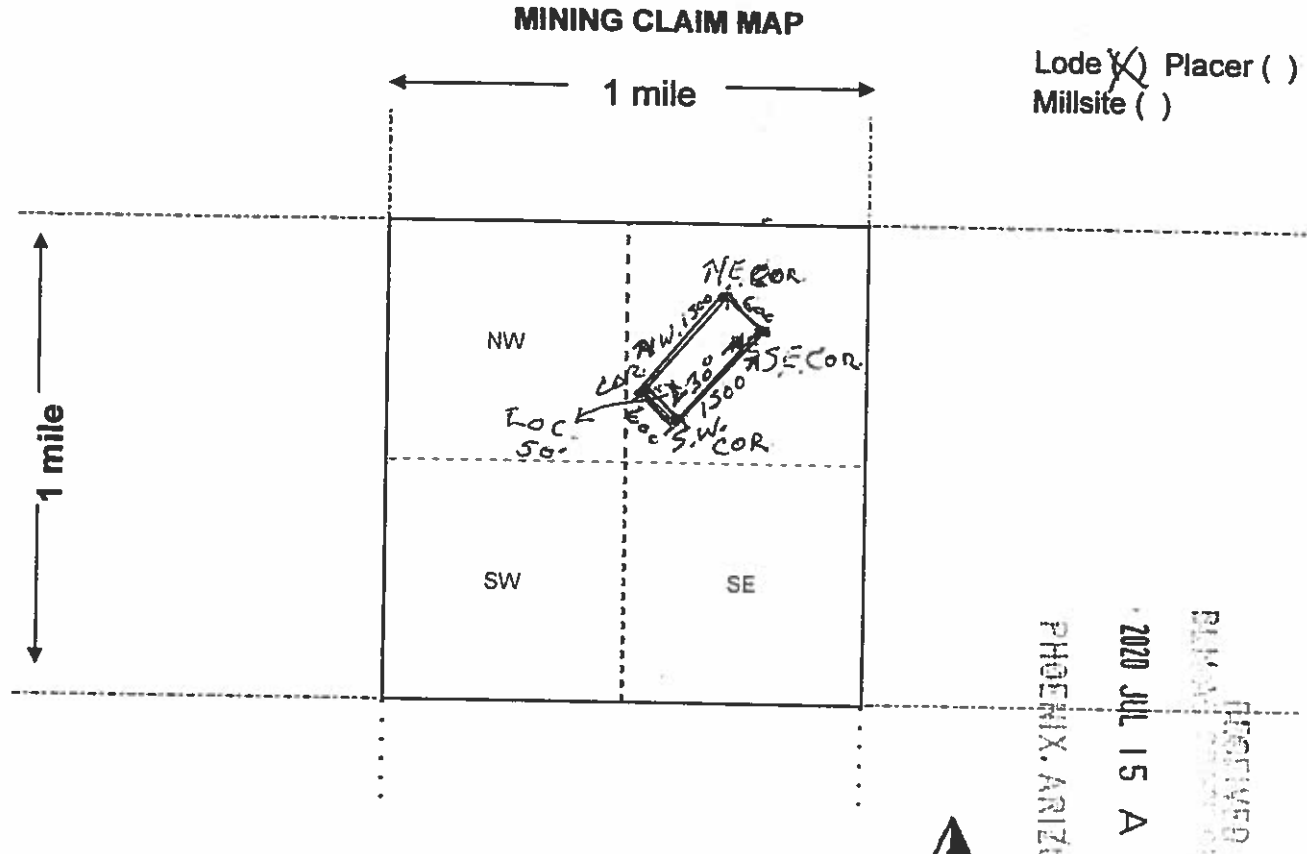

Lode (X) Placer ()
 Millsite ()

PHOENIX, ARIZONA
 2020 JUL 15 A 8:45
 RECEIVED

Scale: 1" = 2000 feet

1. The above map depicts the RED BIRD mining claim, which is located in Section (s) 17, Township T1N, Range R13E, Gila and Salt River Base and Meridian, _____ County, Arizona. Total claim acreage is 20

2. The type of corner and location monuments used are as follows: ROCK AND STAKE
APROX. 1.5 MILES FROM THE OLD MILES RANCH

3. The bearings and distances in degrees and feet between claim corners and to a public land survey monument are as depicted on the map. (PBS6) IN A SOUTH DIRECTION

4. If the claim is a placer or millsite claim with exterior limits conforming to legal subdivisions of the public survey, provide a legal description of the claim _____

Form MCF100a
 Revised Oct 2018

This form is available from the Arizona Geology Survey and may be reproduced.

2020-007664 NML Page: 2 of 2
 07/10/2020 10:00:02 AM Receipt #: 20-6254
 Rec Fee \$30.00 Richard Amado
 Gila County, Az Sadie Jo Bingham, Recorder



2020-000833

LOCATION NOTICE FOR LODE MINING CLAIM

Amendment BLM Serial # _____

NOTICE IS HEREBY GIVEN that the RED BIAD
_____ lode mining claim has been located

by RICHARD GAMADO whose current mailing
address is P.O. BOX 2879
GLOBE, AZ 85502

RECEIVED
BLM AT STATE OFFICE
2020 FEB -5 P 1:51
PHOENIX, ARIZONA
BLM
Date
Stamp

The general course of this claim is WEST TO EAST and it is situated in GILA-PINAL
County, Arizona. This claim is 1500 feet in length and 600 feet in width.

20 Total Claim Acreage. This claim runs from the location monument on which this location notice
is posted on the centerline of the claim approximately 50 feet in a EAST direction to the WEST
end line and 1500 feet in a EAST direction to the EAST end line. This claim is marked by six
monuments, one at each corner and one at the center of each end line of the claim.

The location monument on which this notice is posted is situated within Section 17, Township T1N
_____, Range R1E, Gila Salt River Base and Meridian, Arizona and this claim encompasses portions
of the following quarter section(s), section(s), Township(s) and Range(s) SECTION 17 T1N

R1E OF SW/SE QUARTERS (GPS N33°00' W111°
Gila Salt River Base and Meridian, Arizona. ON LOCATION 03, 507)
MONUMENT

The locality of this claim with reference to some natural object or permanent monument and additional information
(if any) concerning its locality are as follows: APPROX. 2 MILES EAST OF
THE OLD MILES RANCH

_____ The above information is shown on the attached map.

DATED AND POSTED on the ground this 8th day of JANUARY, 2020

LOCATOR(S) AGENT Richard G. Amado

Print Name(s) RICHARD G AMADO - JOHN P. KAY - ALAN KAY

Signature(s) Richard G Amado - Johnny P. Kay - Alan Kay

Form MCF100
Revised July 2014

AMC459255



MINING CLAIM MAP

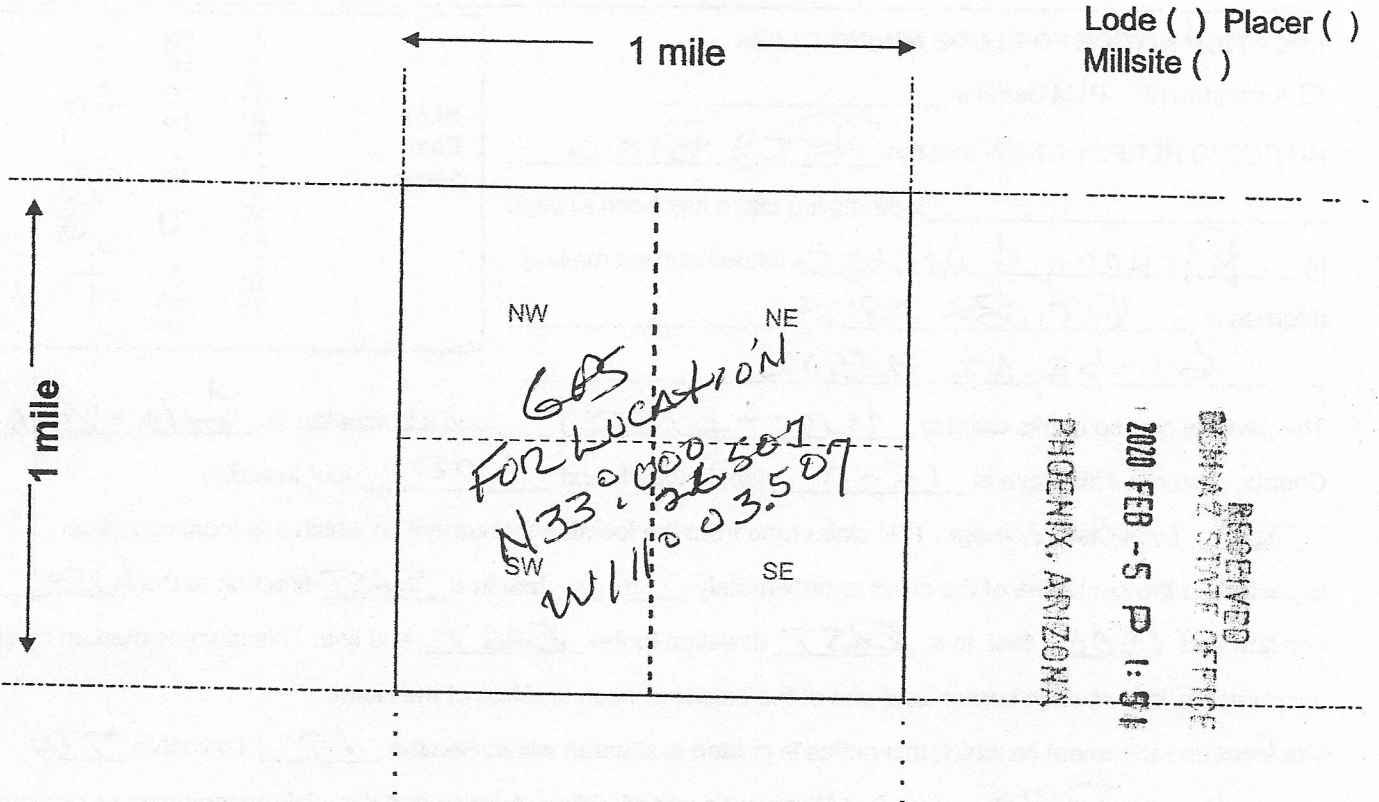

Scale: 1" = 2000 feet



- The above map depicts the RED BIRD mining claim, which is located in Section (s) 17, Township T1N, Range R13E, Gila and Salt River Base and Meridian, GILA-PINAL County, Arizona. Total claim acreage is 20
- The type of corner and location monuments used are as follows: ROCK AND STAKE
- The bearings and distances in degrees and feet between claim corners and to a public land survey monument are as depicted on the map.
- If the claim is a placer or millsite claim with exterior limits conforming to legal subdivisions of the public survey, provide a legal description of the claim _____

AMC 459255

DEPARTMENT OF THE INTERIOR
BUREAU OF LAND MANAGEMENT
Mining Claims

CUSTOMER INFORMATION

Admin State:	AZ								
Geo State:	AZ								
Claimant Name:	AMADO RICHARD G								
Address:	PO BOX 2879								
City:	GLOBE								
State:	AZ								
Zip:	85502-2879								
Int Rel:	CLAIMANT								
Customer ID:	2229								
Serial Number	Lead Serial Number	Claim Name	County	Disposition	Case Type	Last Assmt Year	Location Date	Meridian Township Range Section	Subdiv
AMC355386	AMC355385	BLACK BEAUTY	GILA	ACTIVE	LODE	2020	01/30/2001	14 0010S 0140E 006	SW
			PINAL	ACTIVE	LODE	2020	01/30/2001	14 0010S 0140E 007	NW
AMC355387	AMC355385	SLEEPING BEAUTY	GILA	ACTIVE	LODE	2020	01/30/2001	14 0010S 0130E 001	SE
			PINAL	ACTIVE	LODE	2020	01/30/2001	14 0010S 0140E 006	SW
AMC355388	AMC355385	WEDGE SLIVER	GILA	ACTIVE	LODE	2020	01/30/2001	14 0010S 0140E 006	NE,NW
			PINAL	ACTIVE	LODE	2020	01/30/2001	14 0010S 0130E 001	SE
AMC421068	AMC421068	SILVER BELT CLAIM	GILA	ACTIVE	LODE	2020	12/09/2012	14 0030N 0160E 004	NW

Date and Time Run:
2/14/2020 8:49:53 AM

**DEPARTMENT OF THE INTERIOR
BUREAU OF LAND MANAGEMENT
Case Recordation**

Page 1 of 1

Geographic Report with Land

Disposition is equal to **AUTHORIZED , CANCELLED , EXPIRED , PENDING , REJECTED , RELINQUISHED ,
WITHDRAWN**
and Meridian Township Range Section is equal to 14 0010N 0130E 017
and Admin State is equal to AZ

**NO WARRANTY IS MADE BY BLM
FOR USE OF THE DATA FOR
PURPOSES NOT INTENDED BY BLM**

DEPARTMENT OF THE INTERIOR
BUREAU OF LAND MANAGEMENT
Case Recordation
Geographic Report with Land

Admin State: AZ
Geo State: AZ

Serial Number	Total Case Acres:	Casetype	Case Disp	Mer	Twp	Rng	Sec	Sur Type	Sur Nr	Suf	Subdivision	Act Pend
AZA 028564	35,640.000	232107	AUTHORIZED	14	0010N	0130E	017	FF		1	PART NWNW,S2SW, E2SW;	
	2									PART W2W2SE;		
	35,640.000							PROT			W2SW;	
	35,640.000											

CERTIFIED MAIL



7018 0360 0000 2288 6665

FROM:

RICHARD G AMADO
P.O. Box 28179
Globe, AZ 85502



1000



85004

U.S. POSTAGE PAID
FCM LG ENV
GLOBE, AZ
85501
FEB 04 20
AMOUNT
\$7.80
R2303S103901-6

TO:

Bureau of Land
MANAGEMENT
015 N. Central Ave
Suite 200
85004-4427

PHOENIX, ARIZONA
2020 FEB -5 P 1:51

Utility Mailer
10 1/2" x 16"

Ready **P**ost.